ProbeChem®
Expedite Your Scientific Research

Data Sheet

WWW.PROBECHEM.COM

Global Supplier of Chemical Probes, Inhibitors & Agonists.

Product Name : Bremelanotide acetate
Cat. No. : PC-45520
CAS No. : 1607799-13-2
Molecular Formula : $C_{52}H_{72}N_{14}O_{12}$
Molecular Weight : 1085.215
Target : Melanocortin Receptor
Solubility : DMSO: ≥ 36 mg/mL

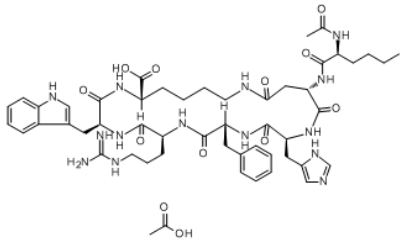

Biological Activity

Bremelanotide acetate is an analogue of the naturally occurring peptide alpha-MSH; melanocortin receptor agonist.
Sexual Dysfunction
Phase 3 Clinical

References

Pfaus J, et al. J Sex Med. 2007 Nov;4 Suppl 4:269-79.

White WB, et al. J Hypertens. 2017 Apr;35(4):761-768.

Caution: Product has not been fully validated for medical applications. Lab Use Only!

E-mail: tech@probechem.com